



2023 ANNUAL REPORT

NAZARETH
HOME
A Healing Ministry





About

NAZARETH HOME

Founded by the Sisters of Charity of Nazareth, Nazareth Home is a nonprofit, 5-star rated long-term care and recovery community. We are a recognized leader in delivering person-centered health and wellness services for aging adults. Through individualized care, innovative technologies, and meaningful connections, elders are empowered to explore the joy of living.

OUR MISSION

A compassionate and welcoming community providing health and wellness services for adults and families, with an intentional focus on hospitality and excellence.

OUR VALUES



SPIRITUALITY

Belief in God and the role of faith in healing.



EXCELLENCE

Passion for superior performance and outcomes.



RESPECT

Honoring the individual and reverence for life at all stages.



COMPASSION

Motivated by care and concern for others.



COOPERATION

Belief in partnership and working well with all others.

MESSAGE FROM THE *President*

As we reflect on the past year, we also look ahead with hope and expectations to what is possible. We appreciate that we are here in this place because of the commitment, dedication, and planning of many leaders who are passionate about care for the aged. We are challenged and inspired by the life of Mother Catherine Spalding, who responded to the needs of the community with love and courage. Nazareth Home continues in that same spirit.

In our purpose to serve the community, we take our own advocacy seriously. Our organization is composed of the aged and healthcare staff, and in today's culture, each of these groups are seeking ways to share their voice. We believe that our philosophy and culture at Nazareth Home, our person-centered way of living, is a demonstration of a community where voices are heard, and every person is affirmed.

While the impression in the marketplace of long-term care is seldom positive, we demonstrate we are a 2022 and 2023 Top Workplace winner through the Courier-Journal and nationally recognized for our clinical performance by U.S. News & World Report. We are committed to creating a meaningful community of living both for those we serve and for those we employ. By implementing innovative care technologies, such as the TrueLoo smart toilet seat, we bring the best in wellness to the people we serve. Through Nazareth Home Forward and our employee scholarship program, we support career advancement and the professional goals of our team members.

With the help of many stakeholders like you, we look forward to 2024 and plans to grow our ministry with new programs for aging adults and their families and those interested in long-term care careers. We are grateful for your support.



Mary Haynes

Mary Haynes, RN, MS, MSN, CNHA
President/CEO | Nazareth Home

Locations & Services

HIGHLANDS CAMPUS

2000 Newburg Road, Louisville, KY 40205



Long-term Care • Memory Care
Personal Care • Recovery to Home

CLIFTON CAMPUS

2120 Payne Street, Louisville, KY 40206



Long-term Care • Recovery to Home
Independent Living (for senior and retired priests)



BOARD OF DIRECTORS

Mary Haynes
PRESIDENT/CEO

Clara Passafiume
CHAIR

Jason Smith
VICE CHAIR

Jennifer Thomas
TREASURER

Rebecca Miles, SCN
SECRETARY

John Lucchese

Carolyn Fegenbush, SCNA

Gregg T. Cobb

Rev. William Hammer

Dr. Tony Brosky

Jacqueline Aceto, SCN

EXPLORING THE *Joy of Living*



At this year's TaleGate party, hosted in partnership with Talegate4Joy, we brought together residents, family, staff, and other friends of Nazareth Home to capture the "tales" of our community. The event included games, activities, live music, great food, and lots of fellowship.



In January, we launched the Community Education Series, a monthly event designed to offer the Louisville community a comprehensive exploration of various aging-related subjects through the expertise of local specialists. Throughout the year, participants gained valuable knowledge on subjects such as palliative and hospice care, the correlation between aging and sleep quality, and strategies for preventing falls among older individuals. We take pride in curating this enlightening series and express gratitude to both the presenters who contributed their expertise and the attendees who joined us.

— “ —

"Both of my parents were at Nazareth Home. They made the best of their time before passing. My family has a soft spot in our hearts for those who were part of their journey. God bless this wonderful place."

- Jerry S.

NUMBER OF *New Admissions*



TOTAL FOR HIGHLANDS CAMPUS

509



TOTAL FOR CLIFTON CAMPUS

505

TOTAL NEW ADMISSIONS
TO NAZARETH HOME

1,014

ADVANCING OUR *Team Members*

Nazareth Home was once again named a top place to work in Courier-Journal's 2023 Top Workplaces list and brought home the #1 ranking in the Large Business category (300+ employees). The selection process relies on employee feedback through completion of a survey that uniquely measures fifteen culture drivers critical to an organization's success. This is the second consecutive year that the organization has been awarded this honor.

The selection process enables employee engagement through completion of a survey that uniquely measures 15 culture drivers critical to an organization's success, such as alignment, execution, connection and more.



The Kentucky Association of Health Care Facilities/Kentucky Center for Assisted Living (KAHCF/KCAL) recently honored Nazareth Home with a prestigious 2023 Best of Kentucky in Nursing and Rehabilitation Award at their annual banquet. In addition, Nazareth Home's Director of Clinical Services, Kim Hobson, was recognized individually with a Leadership Award for her contributions to Nazareth Home and the long-term care field.

LEADERSHIP PROMOTIONS IN 2023



KIM HOBSON

formerly Director of Nursing for the Highlands Campus. Promoted to Director of Clinical Services for the organization.



TIFFANY TERRIACO

formerly Assistant Director of Nursing for the Highlands Campus. Promoted to Director of Nursing for the facility.



AMY WILLIAMS

formerly MDS Coordinator for the Clifton Campus. Promoted to Director of Nursing for the facility.



ASHLEY COCHRAN

Named Executive Director of Clifton Campus

EMPLOYEE SCHOLARSHIP PROGRAM EXPANSION

The Sandra King Excellence and Education Fund Scholarship was established to encourage opportunities for the education of long-term healthcare professionals in Kentucky. The Nazareth Homes Foundation awards the Sandra King Excellence and Education Fund Scholarship to Nazareth Home employees who are pursuing further education, certification, or other learning opportunities in the long-term care profession. In 2023, twelve employees were awarded scholarships.



EMPLOYMENT AS OF 12/31/2023

268

HIGHLANDS CAMPUS

159

CLIFTON CAMPUS

EMBRACING HEALTHCARE *Innovation*

MARY HAYNES RECOGNIZED BY LOUISVILLE BUSINESS FIRST

Louisville Business First's annual Health Care Heroes program features medical professionals who go above and beyond to care for their patients and the community. It honors those who have made an impact on health care in our community through their concern for patients, research, innovation, management skills and rising stars in the field. In 2023, Mary Haynes was recognized as a Health Care Hero in the innovator category for breaking ground in the health care field.



TRUELOO SMART TOILET SEAT

Nazareth Home recently installed a TrueLoo® smart toilet seat in each resident room of its personal care program (Maria Hall). TrueLoo serves as an early screening/detection device for illness or underlying conditions. These smart toilet seats were first piloted at Nazareth Home's Highlands Campus nearly a year ago in our memory care neighborhood (Charity Court), making Nazareth Home the very first long-term care facility in the state to utilize this new toileting technology. This cutting-edge technology is another example of how Nazareth Home is continually tapping into innovative ideas and products to improve the lives of elders on its two Louisville campuses.





“

“Most important is that they understand and take care of her needs and they are amazing with that. They have been a safety net for the family. We appreciate them so much.”

- Janis S.

“My Mom absolutely loves Nazareth Home. They have the best care team attending to my Mom and ensuring her needs are met. I am beside myself with the care and treatment she is receiving. They really do go above and beyond, and I thank you!”

- Jammie B.

“Very simply, Nazareth Home kept me alive. After all you did for me, how could I not offer something back? Nazareth Home went above and beyond for me.”

- Alan B.

NAZARETH HOME, INC. AND NAZARETH HOMES FOUNDATION, INC.

*Income & Expenses**

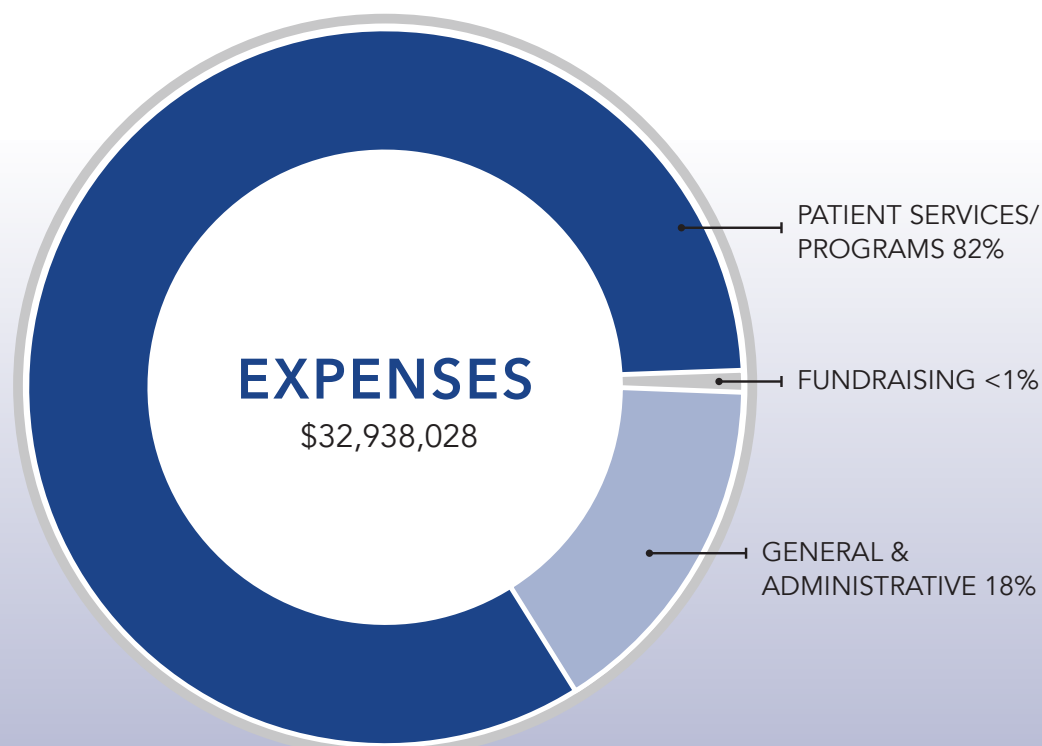
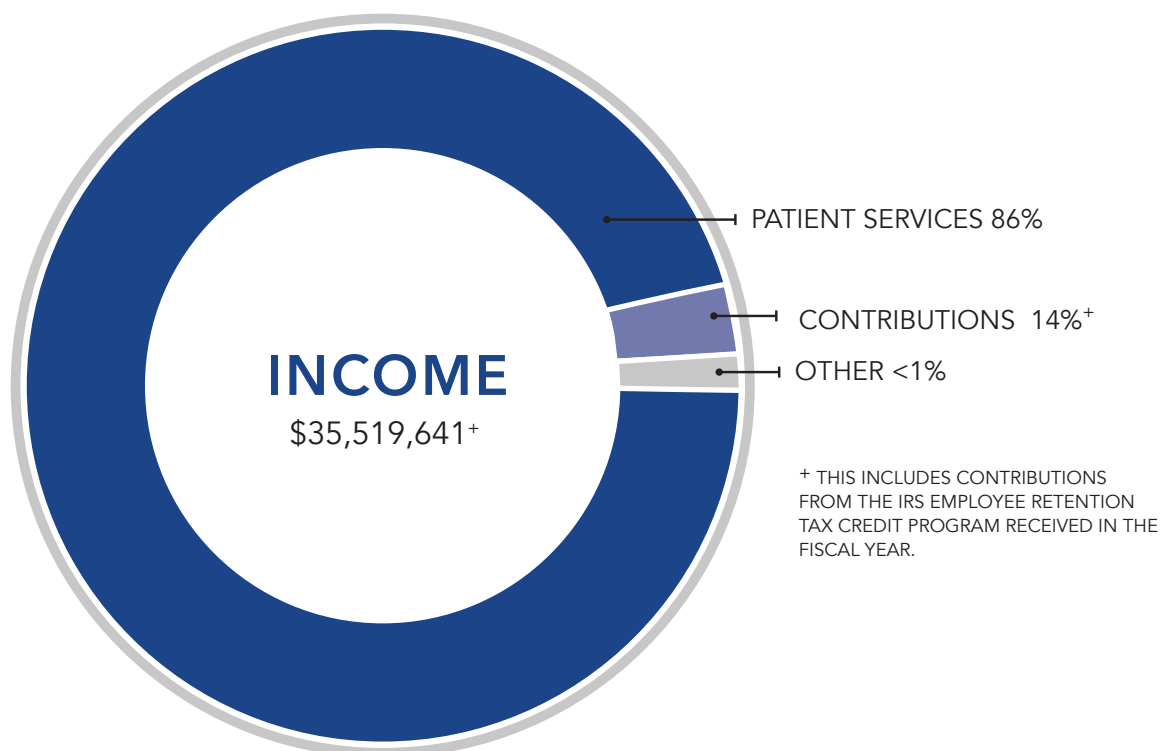

*CONSOLIDATED INCOME AND EXPENSES FOR FISCAL YEAR ENDED AUGUST 31, 2023.

THE NAZARETH HOMES FOUNDATION

Ministry and Mission



Thank you to those who made a gift in 2023. Your investment in the mission and ministry of Nazareth Home makes a big difference, and we're especially grateful for your partnership. Because of your generosity, we can continue to provide the highest quality services, programs, equipment, and facilities within our organization.

2023 NAZARETH HOMES FOUNDATION DONORS

The following individuals and groups made a charitable gift between
January 1, 2023 - December 31, 2023.

CIRCLE OF COMPASSION

\$10,000 +

Anonymous
Honorable Order of Kentucky Colonels
Ramsey Family
Sisters of Charity of Nazareth
The Cralle Foundation
Ursuline Sisters of Louisville

CIRCLE OF SPIRITUALITY

\$5,000 - \$9,999

Xaverian Brothers USA
Nazareth Home - Highlands Campus
Employees

CIRCLE OF EXCELLENCE

\$1,000 - \$4,999

Anonymous
The Bradley and Michelle Clark
Charitable Foundation
Mary Lee Fischer
Mary Haynes
Jaggers
Susan Kilb, SCN
William Mabrey
Nazareth Home - Clifton Campus
Employees
Family of John S. Osborn, Jr
Rev. Robert E. Osborne
Mary Ann Roberts
Twilight Wish Foundation
Mary Watts
Angie and Andy Weas
Jack York
Cathy Zoeller

CIRCLE OF COMMUNITY

\$500 - \$999

Anonymous
Sohail Aslam, Payactive, Inc
Dawn Davison Brown
Charles Buccola
Dr. Gregg T. Cobb
Cull and Hayden, PSC
Tee and Marian Hayden
Sharon Des Jarlais
Kroger Community Rewards
Jennifer and Matt Kuerzi
Michael and Diana Lush
Clara Passafiume and Ben Fultz
John Penrice
Susan Riedl
Sawgrass Partners
Jason P. Smith
The Gardner Foundation
Thomas Memorial Foundation

CIRCLE OF RESPECT

\$100 - \$499

Norma Adrio
Sarah Askin
Ceal Barry
Tom, David, Jane and John Beck
James Berg and Jane Ratterman
Martin E. Biemer
Laura Cartwright
Bluegrass Corvette Club
Michael and Mary Bousamra
Tony and Jean Brosky
Bridget Bunning
Al Burke

Mary T. Burns, OSU
Carrie and Robert Burns
Brother Peter Campbell, CFX
James Pat Carrico
Ashley and Adam Cochran
Wilma Couch
Maggie McGuire and Moira Cox
Ann Dreisbach
Lawrence Droege
Matt Elliott
Cynthia Epperson
Angela Ethridge
Jenny Faught
Gemma Fetalver
James F. Fitzpatrick, MD
Tracy Fluhr
Georgetown Pediatrics
Rhoda Kay Glunk, SCN
William Godfrey, MD
J. Scott Goldberg, Progressive Services
Iris Goodall
Rhonda K. Goodall Fund
Mary C. Graas
Jane Graven
Jedmund Greene
Michelle Grgurich, SCN
Mike Grider
Gary Gruneisen
Rev. Bill Hammer
Stites and Harbison
Marsha Harrington
Deanna Hipwell
Kim Hobson
Cheryl and Larry Hughett
Hurstbourne Country Club
Briana Jackson

2023 NAZARETH HOMES FOUNDATION DONORS

Circle of Respect - cont'd

Craig Jennings
 Julie Kane
 KY Association of
 Health Care Facilities
 Granville King, Jr
 Sandra L. King
 Mike Kistner
 The Knoop Family
 Mary Lee Lanning
 Dr. Bonnie Lazor
 Tom and Kathy Lehmann
 Susan Logsdon
 Mary Anne and Michael Lynch
 Gretchen Mahaffey
 Kit Malloy
 Cara Martin
 Dennis G. Martin
 Destiny Martin
 Joseph R. Mashni
 Neil Mellen
 Dawn Mooser
 Jeanne and Charles Muntan
 Daugherty and Rick Murphy
 Peggy Nix
 Brooke Pearl
 Thomas and Agnes Penrice
 Plant Kingdom
 Hiram Polk, MD and
 Susan Galandiuk, MD
 Priam Capital
 Joe and Jane Roehrig
 Sheri Rose
 David and Kristie Saffer
 Mary J. Schmidt
 Robert and Judith Ann Schneider
 Seniors Ministry of
 St. Peter the Apostle Friendship Club
 Sallie Showalter
 Laura Skaggs
 St. Albert the Great Parish
 Karen Spath
 Charlotte Stengel
 Tiffany Terriaco
 Harriet Thomas
 Mary Anne Thornton
 Marie Underwood
 Kristina Ushyarova
 Richard A. Vollmer
 John and Jessica Walker
 Barbara and Larry Warner
 Mary Ann Watkins
 Brenda Weatherholt
 Robert Weddington,
 Access Services Group
 Sharon Weikert
 Jean Wells
 Paul and Linda Wentzel
 Jessica Wissing
 David and Ann Worland

CIRCLE OF FRIENDS

\$1 - \$99

Anonymous Donor
 Bennie Abell
 Jacqueline Aceto, SCN
 Debra Akin
 Connie Allen
 Yvane Altidor
 Amber Baker
 Melissa and Tom Bailey
 Bernadette Ballard
 Debra Barker
 Karen Barletta
 Bob and Rosie Barnett
 Barbara Beaven
 Donna Bell
 Frank and Stacy Bellis
 Lizzie Berman
 Alan Bernstein and
 Harriette Friedlander
 Bob and Debbie Blocker
 Bill and Judith Boehman
 Emily Bond
 Lindsay Brent
 Jenny Brian
 Kathy Brosnan
 James Brown
 Janet Calvert
 Alison Conlisk
 Sarah Coode
 Hollie Cotner
 Crave Café
 Cindy DeToma
 Jenny Dison
 Phyllis Drees
 Ann Elder
 Carolyn Evans
 Dan, Pam, and Kelly Fagin
 Shawn Fairfax
 Pamela Fey
 Karen Forrest
 Garry Gaither
 Diane Gahafer
 Susan Goldfarb
 Jennifer Gorter
 Melissa Gregory
 Suzanne Hackmiller
 Jackie Hardison
 Casslyn Harris
 Mary Hass
 Cheryl Hehl
 Angela Hicks, SCN
 Sayra J. Hill
 Pat Hofmann
 Schuyler and Christina John
 Katrina Johnson
 Alvin Jones
 Greg L. Kelly
 Jennifer and Douglas Kinser

Michelle Kolb
 Karen Korczykowski
 Deborah Lancaster
 Tom Logsdon
 Shyona Lovelace
 Erin Maguire-Osting
 Sallie Manassah
 Jessica Martin
 Garry and Rosemary McCandless
 Laura McCulloch
 Julia Mitchell
 Lauryn Moore
 Jessica Newman
 Andrew Noland
 Samuel M. Nugen
 Marguerite Owen
 Kelly Owens
 Marla Patterson
 Jeanine Pernosky
 Elia Petit-Jacques
 Joyce Pfaadt
 LaTanya Quinn
 Jason Rader
 D. Clare Reasbeck, SCN
 Sarah Reed
 Staci Riley
 Renee and John Risimini
 Judy Roberts
 Scott Robinson
 Pat and Dick Robison
 Dolores Rodgers
 George William Rogers Jr.
 Edna Rohleder
 Sandra Roth
 Eric Schmidt
 Diane R. Scott
 Shannon Scroggins
 Crystal Seaton
 Lee Fonshee Sharp
 Debbie Shedden
 Patricia Sheeran
 Carolyn W. Smith
 Roberta Steutermann
 Cathy and Pat Stewart
 Summit Consulting, LLC
 Susan Tahaney
 Brenda Thomas
 Christopher Thomas
 Renee Thomas
 Pam Thurman
 Lisa M. Timmering
 Gail and Don Torrance
 Betty Vannucci, SCN
 Rose Andrew Waller, SCN
 Angeleka Washington
 Gracie Wishnia
 David Wolf
 Tarica Woods
 Patty Wright

MEMORIAL DONATIONS

Evelyn M. Berg
Dr. Michael Bousamra
Janice Bruenderman
Carolyn K. Bryant
Betty Jean Cary
Robert Calhoun
Rosemary Darst
Mary Ann Davis
Darlene H. Davison
Edith Carolyn Dunnam
Jean Dwyer
Rebecca "Becky" Ehrhard
Elizabeth Mahurin Flynn
Rita Geraghty
Reba Graas
Wauneda Gruneisen
Dr. Kevin Hansen
Dorothy "Dotty" Irby
Yvonne Kenney
Betty Horsman Kelly
Mary Kistner
Frank Knoop, Sr

Mary Layman
Elaine Mabrey
Betty Malloy
Beverly McGrath
Jack McWilliams and Jim Calvert
Cyril F. Meyer, Sr
Ron Miller
Elaine M. "Cissy" Musselman
John S. Osborn, Jr
Sebastian Paul Passafiume, Sr
Nora Penrice
Mary Randol
Margaret Rhodericks, SCN
Dorothy Roehrig and Carolyn
Klapeheke Bryant
Patricia Ringswald
Lillian Saufnauer
Joan Schoen
Phillip Irvin Thomas
Jeanette Franzman Timmering
Stephen Vollmer
Mary D. "Dody" Walters
Emogene Williams
George and Margaret Worland

HONORARY DONATIONS

Amazing Staff of Clifton 500
who cared for my Dad
Caregivers for Betty Cary
Caregivers for Irene Goodall
Caregivers for Patricia Ringswald
Clifton Team Members Shay and Cameron
Jennifer Colin
Brett Coogle
Jenny Dison
Ann Dreisbach
Maggie French
Mary Haynes
Mary Haynes and all of the great
folks at Nazareth Home
Healthcare Heroes tirelessly
serving those in their care
Dorothy "Dotty" Irby & Mary Sangalli
John and Margaret Jameson
Dorothy Lush
Mike Lush
Mary Elizabeth Middendorf, SCN
Rena Patterson
Dorothy Roehrig
Spalding Square Team
Dorothy Thomas, SCN
Selena Williams

We make every effort to list all names correctly. If we have inadvertently omitted or misspelled your name, please accept our apologies, and report the error by calling the Development Office at (502) 459-9681, ext. 4309, or by emailing cburns@nazhome.org.





NAZARETH HOME

A Healing Ministry



HIGHLANDS CAMPUS
2000 Newburg Road
Louisville, KY 40205
(502) 459-9681

CLIFTON CAMPUS
2120 Payne Street
Louisville, KY 40206
(502) 895-9425

 @NAZARETHHOMES  @NAZHOMEINC  @NAZARETHHOMEINC  @NAZARETH-HOME-LOUISVILLE  @NAZARETH_HOME_LOUISVILLE

NAZHOME.ORG